

Order form for GS mark, DGUV Test mark and wheel mark

Send to following address for checking and approval:

Fax: **+49 351 457 2215**

Mail: **dguv-test@dguv.de**

German Social Accident Insurance (DGUV) e.V.
Secretariat DGUV Test
Phone: +49 351 457-2221
Koenigsbruecker Landstrasse 2, D-01109 Dresden, Germany
Homepage: www.dguv.de

Orderer:

Firm*:
Street address*:
City/State/Postcode*:
Contact:
Mail:
Phone/Fax:
ID.-Number*:

*enquired information

Address for delivery (if different)

Firm:
Street address:
City/State/Postcode:

Address for invoicing (if different)

Firm:
Street address:
City/State/Postcode:

Please note:

- Orders may only be placed by holders of valid DGUV Test certificates.
- The digital marks are sold by DGUV Test.
- The marks are sold by Walker Etiketten GmbH, also the delivery and invoicing. Contractor is exclusively Walker Etiketten GmbH. The terms and conditions of Walker Etiketten GmbH GmbH apply; they can be viewed at www.walker-etiketten.de/media/files/prospekte/AGB_walker.pdf
- The DGUV Test secretariat checks in advance whether the ordering party has a valid certificate.
- Information on how the GS mark and DGUV Test mark are to be used can be found under www.dguv.de/dguv-test/stickers
- You will not receive confirmation of your order.
- No discount shall be granted.
- The marks will be delivered approximately two weeks after receipt of the order.

Date, Signature

Brand

1. Delivery and invoicing by (supplier):

Walker Etiketten GmbH
Tannenbergsstraße 123, D-73230 Kirchheim/Teck
Phone: +49 7021 94 06-0, dguv-test@walker-etiketten.de

DGUV Test mark

Size	With specific aspect (size 21/22 + 31/32)	Quantity
<input type="text"/>	<input type="text"/>	<input type="text"/>

No. of certificate

ID.-No.: (Only fill in from the Secretariat)

GS mark

Size	Quantity
<input type="text"/>	<input type="text"/>

No. of certificate

ID.-No.: (Only fill in from the Secretariat)

Wheel mark

Size	Quantity	Year
<input type="text"/>	<input type="text"/>	<input type="text"/>

2. Delivery and invoicing by (supplier):

German Social Accident Insurance (DGUV) e.V.
Secretariat DGUV Test

digital mark (25 € exclusive VAT)

GS	DGUV Test	DGUV Test mit Zusatz	Steuerrad
<input type="checkbox"/>	<input type="checkbox"/>	<input type="checkbox"/>	<input type="checkbox"/>

No. of certificate

Format specification for digital marks (e.g. jpg / bmp)

05/2006	GS mark Size 1 DGUV Test mark Size 7	GS mark Size 2 DGUV Test mark Size 8	GS mark Size 3 DGUV Test mark Size 9	GS mark Size 4	Size 21 and 31	Size 22 and 32
20*	2,11 €	2,38 €	2,64 €	3,30 €	2,40 €	3,96 €
25-49	1,70 €	1,97 €	2,08 €	2,23 €	2,04 €	2,04 €
from 50	1,30 €	1,39 €	1,55 €	1,76 €	1,45 €	1,57 €
from 100	0,85 €	0,83 €	0,95 €	1,10 €	0,87 €	1,20 €
from 150	0,63 €	0,61 €	0,72 €	0,88 €	0,64 €	0,95 €
from 200	0,57 €	0,50 €	0,61 €	0,77 €	0,52 €	0,83 €
from 300	0,50 €	0,42 €	0,53 €	0,72 €	0,44 €	0,75 €
from 500	0,32 €	0,30 €	0,41 €	0,51 €	0,31 €	0,59 €
from 750	0,27 €	0,26 €	0,37 €	0,43 €	0,27 €	0,44 €
from 1000	0,22 €	0,23 €	0,30 €	0,41 €	0,24 €	0,32 €
from 2000	0,19 €	0,20 €	0,27 €	0,33 €	0,21 €	0,27 €
from 3000	0,18 €	0,19 €	0,26 €	0,29 €	0,20 €	0,26 €
from 5000	0,17 €	0,18 €	0,25 €	0,27 €	0,19 €	0,25 €
from 10000	0,17 €	0,17 €	0,25 €	0,26 €	0,18 €	0,24 €

* Minimum order quantity

Prices per piece exclusive of packaging, shipping, bank charges and VAT

GS mark

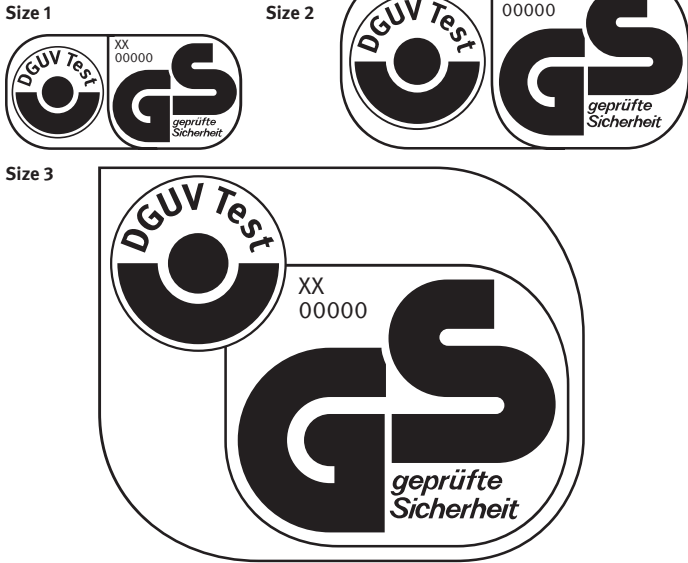

Size 4



Wheel mark

for the Council Directive
96/98/EG on marine equipment

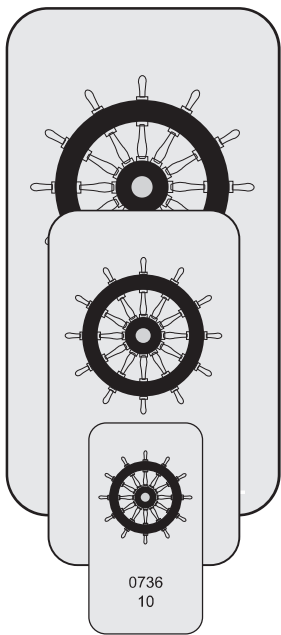

DGUV Test mark

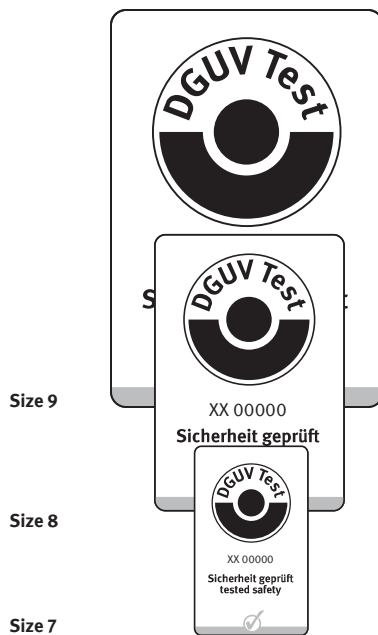

DGUV Test mark with specific aspect
according to certificate

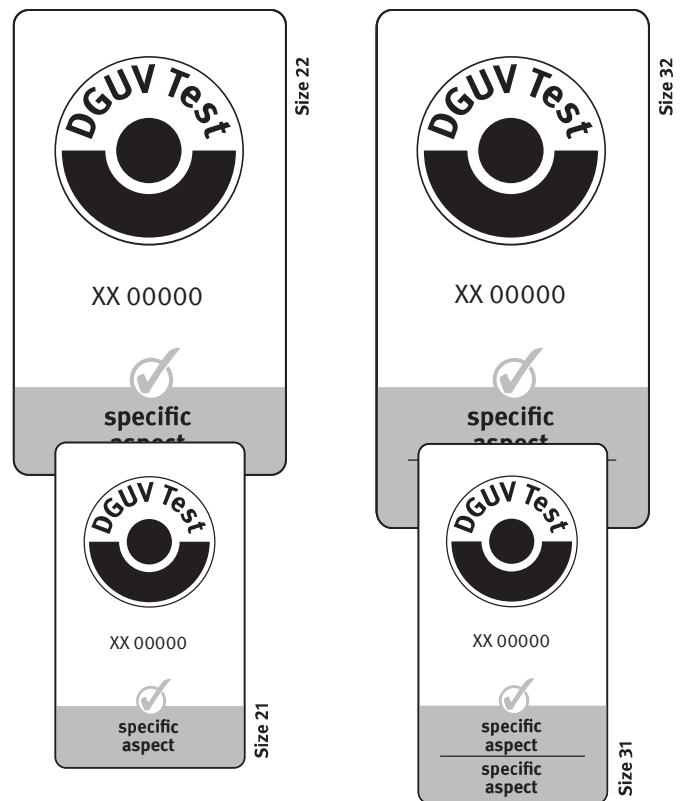

	Size	height	breadth	Colour
GS mark	1	15 mm	31 mm	Background white, printing in black
	2	23 mm	46 mm	
	3	52 mm	64 mm	
	4	77 mm	95 mm	
Wheel mark	7	28 mm	15 mm	Aluminium satin-finish background, printing in black
	8	47 mm	25 mm	
	9	67 mm	36 mm	
DGUV Test mark	7	25 mm	15 mm	Background white, gray, printing in black
	8	36,5 mm	25 mm	
	9	52,5 mm	36 mm	
DGUV Test mark with specific aspect	21	43 mm	25 mm	Mark: Background white, gray, printing in black specific aspect: background gray, printing in black
	22	61,5 mm	36 mm	
	31	47,5 mm	25 mm	
	32	68,5 mm	36 mm	

Number of certificate

XX 00000

XX = Shortcut of testing and certification body

00000 = Number of certificate

According to the "Rules of Procedure for Testing and Certification carried out by the Testing and Certification Bodies in DGUV Test" we print the GS- and DGUV Test-stickers in following models/types:

Material: Vinyl film (cannot be detached without destroying plaque)

Realisation: Embossed with protective varnish